

NOTES:
THIS DRAWING SHALL BE READ IN CONJUNCTION WITH ALL ARCHITECTURAL AND OTHER CONSULTANT DRAWINGS, SPECIFICATIONS AND OTHER WRITTEN INSTRUCTIONS AS MAY BE ISSUED DURING THE COURSE OF CONSTRUCTION.
ALL DIMENSIONS, LEVELS AND DATUM POINTS ON THIS DRAWING ARE TO BE VERIFIED BY THE BUILDER ON SITE. ANY DISCREPANCIES ARE TO BE REFERRED TO THE PROJECT MANAGER OR DESIGN CONSULTANT. USE FIGURED DIMENSIONS ONLY.

No.	AMENDMENT	DATE
A	DA ISSUE	12-12-16
B	SETBACKS TO WESTERN BOUNDARY INCREASED	19-04-17



NORTH ELEVATION
TO OLD NORTHERN ROAD



WEST ELEVATION

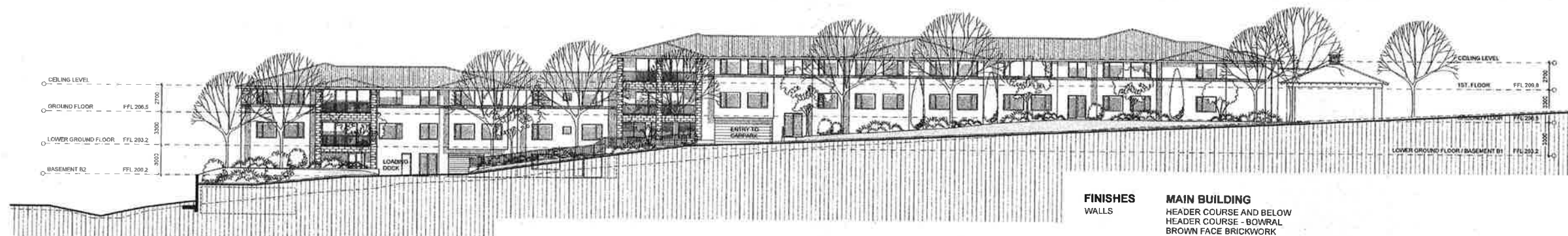

EAST ELEVATION

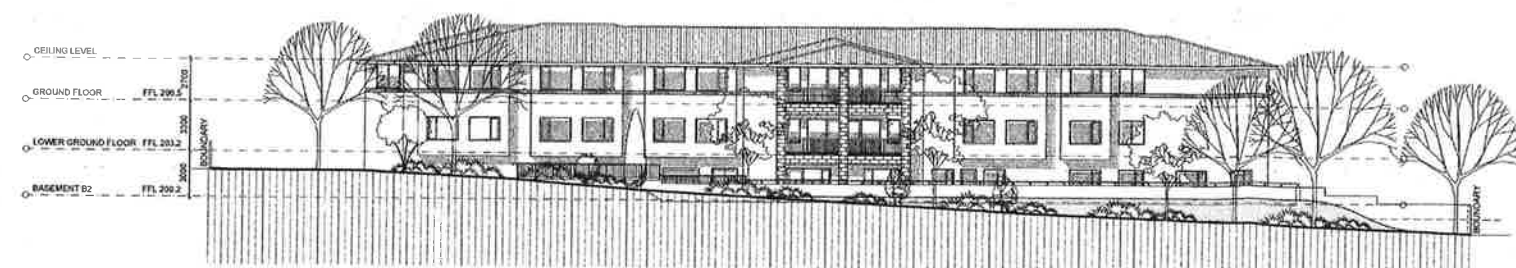

SOUTH ELEVATION

FINISHES

WALLS

COLUMNS TO BALCONIES & PORTE COCHERE

ROOF

WINDOWS

BALCONY BALUSTRADES

FRONT FENCE

FINISHES

WALLS

ROOF

WINDOWS

MAIN BUILDING

HEADER COURSE AND BELOW
HEADER COURSE - BOWRAL
BROWN FACE BRICKWORK

ABOVE HEADER COURSE
LIGHT BROWN FACE BRICKWORK
TO BE SELECTED

SELECTED ROCK FACED SANDSTONE
BLOCKS

COLORBOND CUSTOM ORB ROOF SHEETING
AT 15° PITCH - COLOUR WOODLAND GREY

ROOF TO PORTE COCHERE - COLORBOND
STANDING SEAM ROOF SHEETING AT 22°
PITCH - COLOUR WOODLAND GREY

GUTTERS, FACIA'S AND DOWNPIPES
COLORBOND WOODLAND GREY

ALUMINIUM FRAMED POWDERCOAT
FINISH - COLOUR CHARCOAL

ALUMINIUM POWDERCOAT FINISH
COLOUR CHARCOAL

SELECTED ROCK FACED SANDSTONE BLOCK
PIERS WITH ALUMINIUM POWDERCOAT
FENCING - COLOUR WOODLAND GREY

CHAPEL

SELECTED ROCK FACED SANDSTONE BLOCKS
COLORBOND STANDING SEAM ROOF SHEETING
AT 37° PITCH - COLOUR WOODLAND GREY

GUTTERS, FACIA'S AND DOWNPIPES
COLORBOND WOODLAND GREY

TIMBER FRAMED WITH LEADLIGHT
GLASS PANELS

OLD NORTHERN
ROAD

PROJECT

PROPOSED AGED CARE FACILITY
AT 705 - 717 OLD NORTHERN
ROAD, DURAL NSW

CLIENT

For THOMPSON HEALTH CARE

DRAWING

ELEVATIONS

ISSUE
B
PROJECT No.
DRAWING No.
DA-07

PO Box 827, Petersham NSW 2049
Telephone 0411 05235
Email geo@gm.net.au

Geoffrey Martin Associates Pty Ltd ABN 18 014 688 730

NOTES:
THIS DRAWING SHALL BE READ IN CONJUNCTION WITH ALL ARCHITECTURAL AND OTHER CONSULTANTS DRAWINGS, SPECIFICATIONS AND OTHER WRITTEN INSTRUCTIONS AS MAY BE ISSUED DURING THE COURSE OF CONSTRUCTION.
ALL DIMENSIONS, LEVELS AND DATUM POINTS ON THIS DRAWING ARE TO BE VERIFIED BY THE BUILDER ON SITE. ANY DISCREPANCIES ARE TO BE REFERRED TO THE PROJECT MANAGER OR DESIGN CONSULTANT. USE FIGURED DIMENSIONS ONLY.

No.	AMENDMENT	DATE
A	DATE	12-12-15
B	SETBACKS TO WESTERN BOUNDARY INCREASED, SECTIONS C TO H ADDED	18-04-17



NORTH ELEVATION
AT PROPOSED BOUNDARY AFTER
FUTURE ROAD WIDENING



SECTION B - B

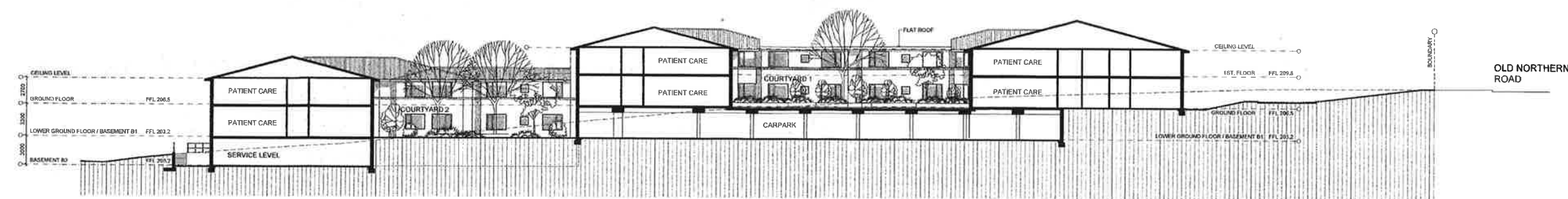

SECTION A - A

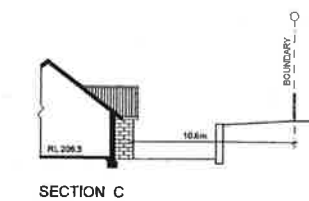

SECTION C

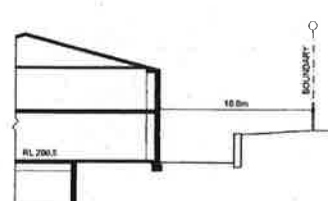

SECTION D

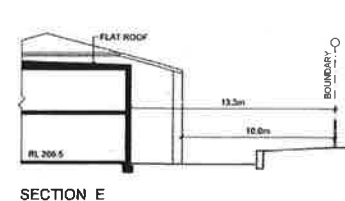

SECTION E

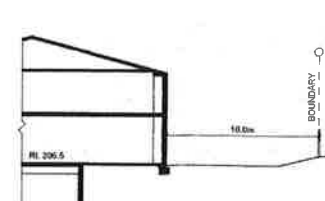

SECTION F

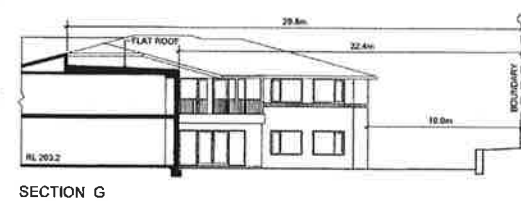

SECTION G

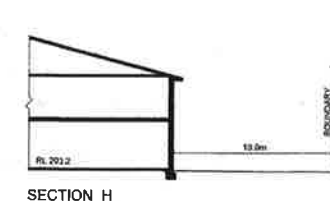

SECTION H

PROJECT
PROPOSED AGED CARE FACILITY
AT 705 - 717 OLD NORTHERN
ROAD, DURAL NSW

CLIENT
For THOMPSON HEALTH CARE

DRAWING	DATE
SECTIONS AND ELEVATIONS	JULY 2016
	SCALE
	1:300 @ B1
	DRAWN
CM	

ISSUE	PROJECT No.	DRAWING No.
B		DA-08
GEOFFREY MARTIN + Associates Pty Ltd Design Consultants		

PO Box 627 Penrith NSW 2150
Telephone 0411 105225
Email gma@gma.net.au

Geoffrey Martin Associates Pty Ltd ABN 18 014 081 730